

**SUCCESSFUL WITH
COMBINED EFFORTS**



The Agrotech Valley

...of the agriculture and food industry



From Farm to Fork



The entire value chain of the agricultural and food industry in one region.

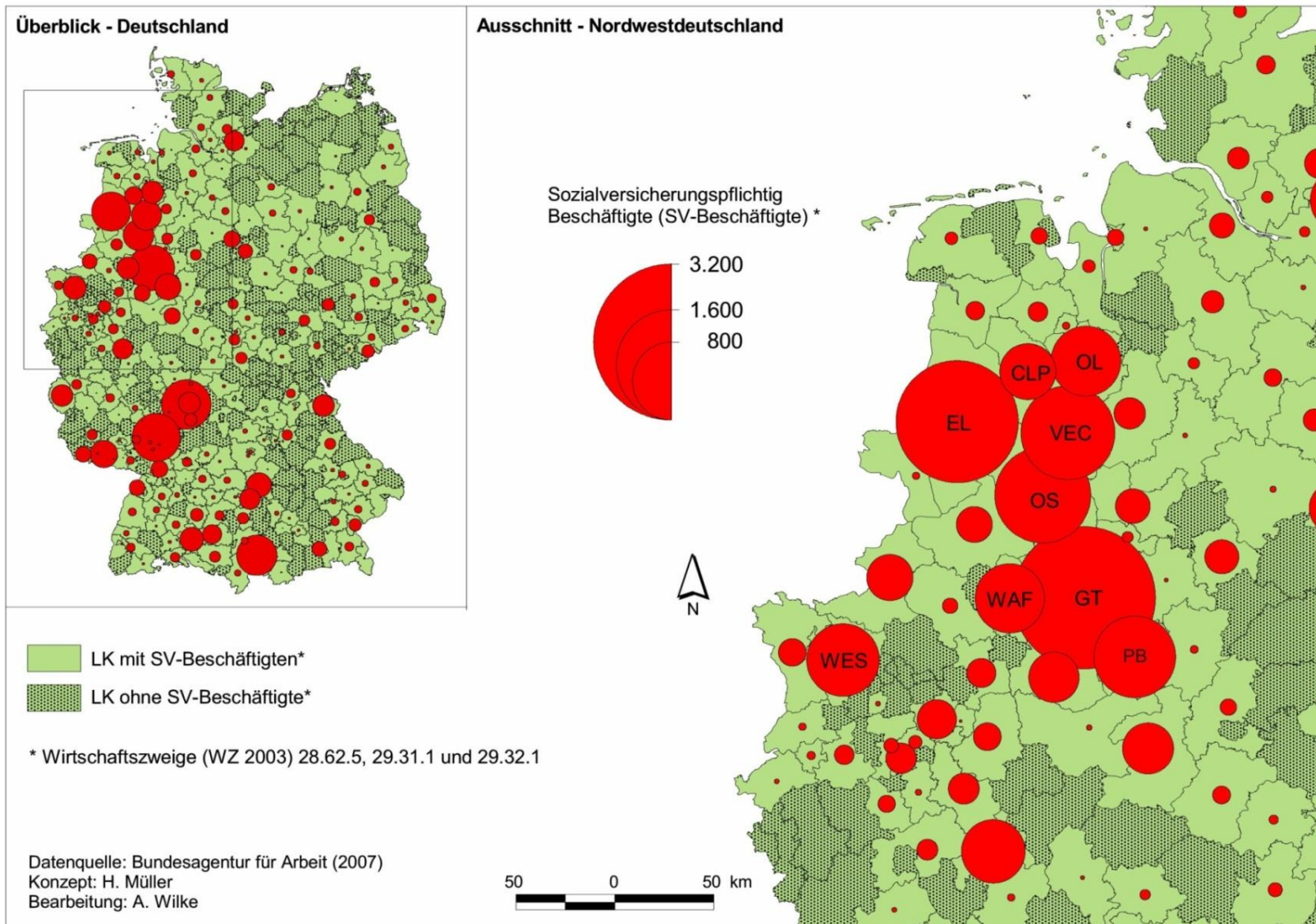

AgTech-Cluster



AgTech-Manufacturers

-  **Hawe Wester GmbH & Co. KG**
-  **Peter Kröger GmbH**
-  **Ludwig Bergmann GmbH Landmaschinen- und Fahrzeugbau**
-  **Maschinenfabrik Meyer-Lohne GmbH**
-  **Landmaschinen Wienhoff GmbH**
-  **Briiri Maschinenbau GmbH**
-  **Josef Kotte Landtechnik GmbH & Co. KG**
-  **Grimme Landmaschinenfabrik GmbH & Co. KG**



-  **Bernard van Lengerich Maschinenfabrik GmbH & Co. KG**
-  **Maschinenfabrik Bernard Krone GmbH & Co. KG**
-  **Albert Tebbe GmbH**
-  **AMAZONEN-WERKE H. Dreyer SE & Co. KG**
-  **B. Strautmänn & Söhne GmbH & Co. KG**
-  **Claas KGaA mbH**
-  **Maschinenfabrik Kemper GmbH & Co. KG**
-  **Krampe Fahrzeugbau GmbH**

Milestones of regional cooperation

COALA as a competent "Partner for knowledge and transfer" of the agricultural machinery industry in terms of Research and development



ISOBUS standard: communication via cross-device and cross-manufacturer electronic connection, control and operation of component

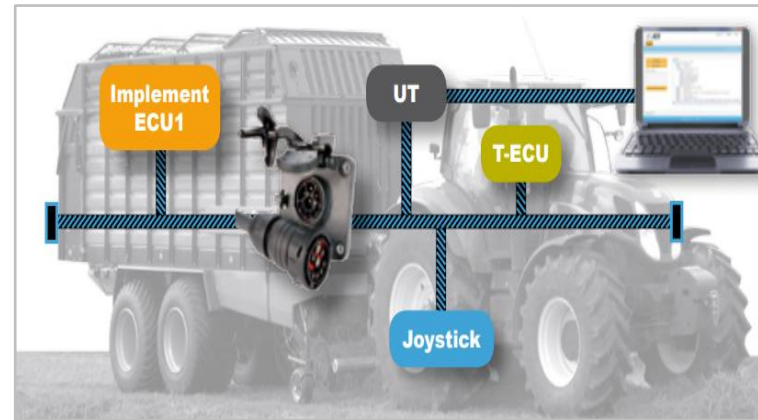

Cross-manufacturer data exchange along the entire value chain

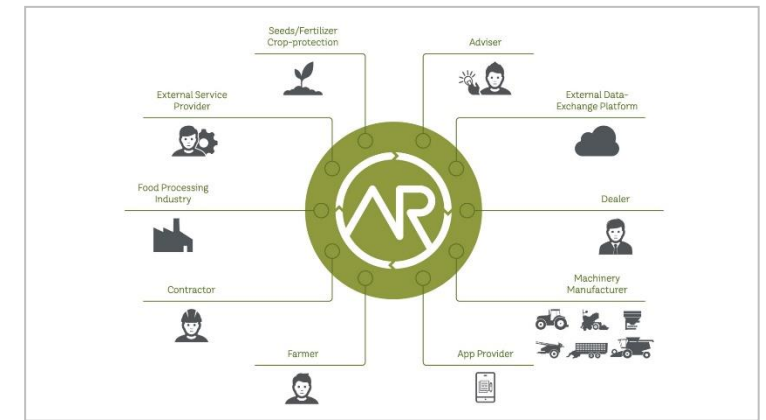

Drivers of the digital transformation

Climate change

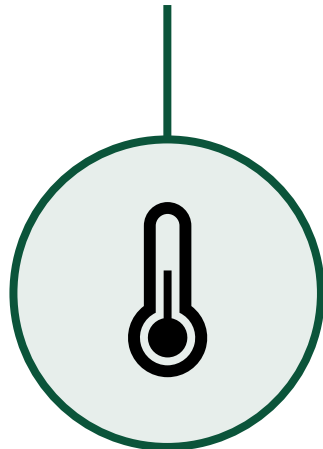

Sustainability moves into the spotlight, resource saving handling

Technical progress



Innovations, digitization and AI are driven forward through research & industry

Connectivity



Digital machine networks, integration of services & documentation

Politics



The CAP (EU: Common agriculture policy) and the Green Deal provide the political framework for the agri-food industry

Society



Growing world population, increasing awareness of agri & nutrition issues, shortage of skilled workers

AGROTECH VALLEY

ZUKUNFT DER LANDWIRTSCHAFT

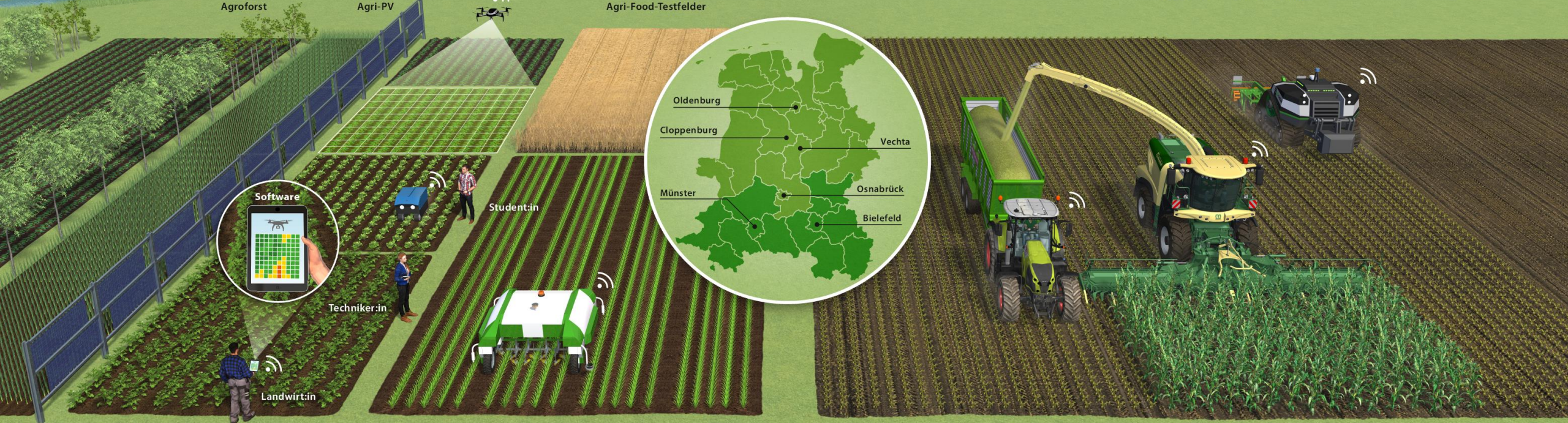

KOOPERATION



DIGITALISIERUNG



PRAKTIKER NETZWERK



AUS- UND WEITERBILDUNG



KARRIEREPORTAL

Agrotech Valley Forum e.V.

... the board of directors 2023 – today

**Dr. Henning
Müller**



1. Vorsitzender
Hof Fleming
DFKI Niedersachsen

**Dr. Michael
Kreyenhagen**



2. Vorsitzender
Maschinenfabrik Bernard
Krone GmbH & Co. KG

**Anna
Kebshull**



Landrätin des
Landkreises Osnabrück

**Prof. Dr.
Bernd
Lehmann**



Hochschule Osnabrück

**Dr. Rainer
Resch**



AMAZONEN-WERKE H.
Dreyer SE GmbH & Co. KG

**Peter
Vahrenkamp**



Wirtschaftsförderungs-
gesellschaft Osnabrücker Land
GmbH

**Dr. Martin
Leinker**



CLAAS KGaA mbH

**Dr. Christoph
Halbrügge**



GRIMME
Landmaschinenfabrik
GmbH & Co. KG

Peter Kröger



Peter Kröger GmbH -
Nutzfahrzeuge

**Prof. Dr. Tim
Römer**



Universität Osnabrück

Members

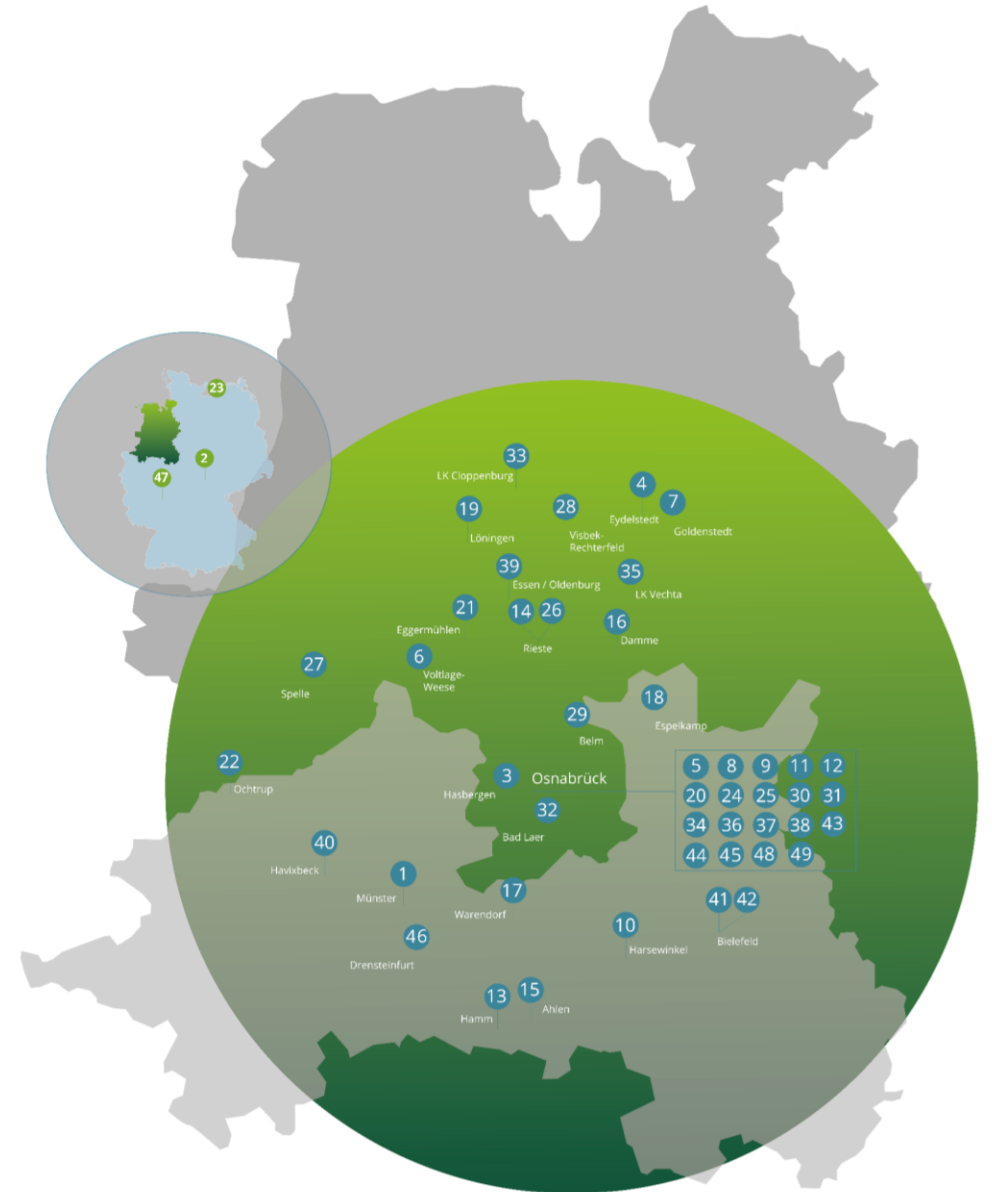

Structure & Projects

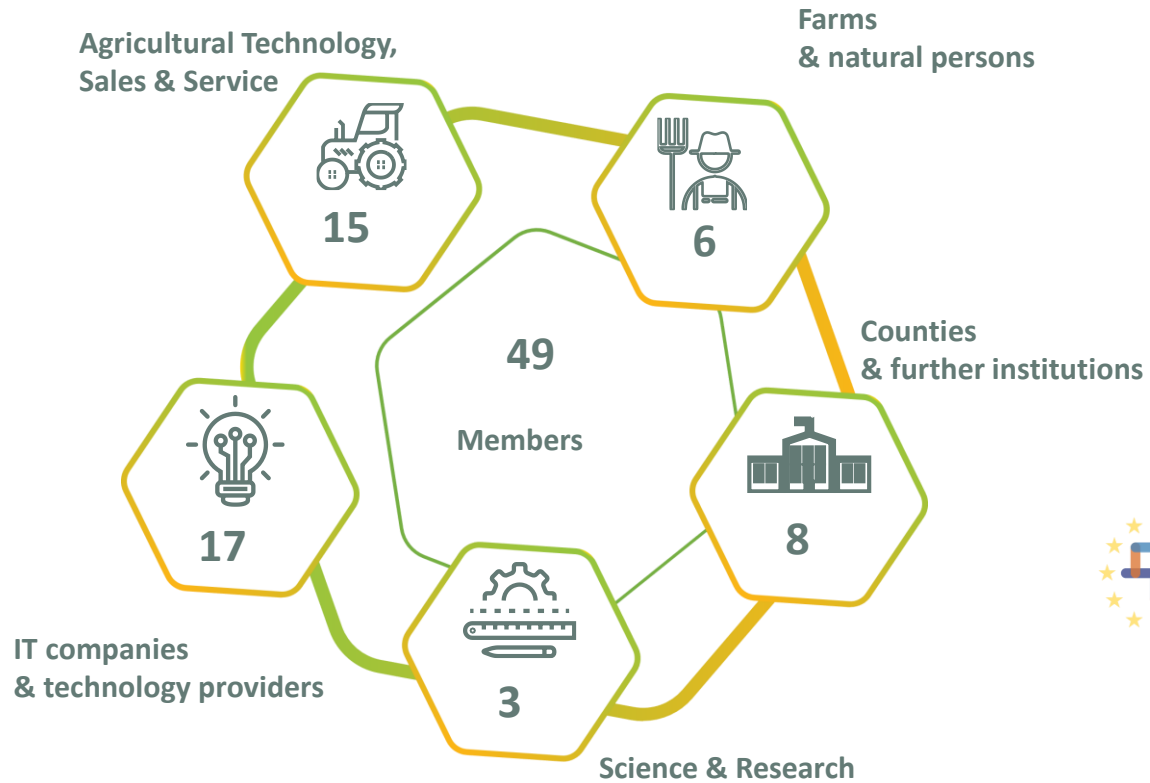

The map highlights the Agrotech Valley region in Germany, with several key projects and locations marked:

- AGRIGAIA** (Logo at the top)
- FOCUS FUTURE SKILLS** (Logo on the left)
- EXPERIMENTIERFELD AGRO-NORDWEST** (Logo on the right)
- AIPlan4EU** (Logo with text: "Bringing AI Planning to the European AI On-Demand Platform")
- H2@AgTech** (Logo on the right)
- TEF agrifood** (Logo at the bottom left)
- CITAH** (Logo at the bottom center)
- AGROTECH VALLEY** (Logo at the bottom right)

Locations marked on the map include Oldenburg, Bremen, Osnabrück, and Münster. An inset map shows the region's location within Germany.



Let's stay in touch

Social Media

[LinkedIn](#)

Homepage

www.agrotech-valley.de

E-Mail

info@agrotech-valley.de



**SUCCESSFUL WITH
COMBINED EFFORTS**

